ACCIAIO COIBENTATO

Ingombri avvolgibili (millimetri)

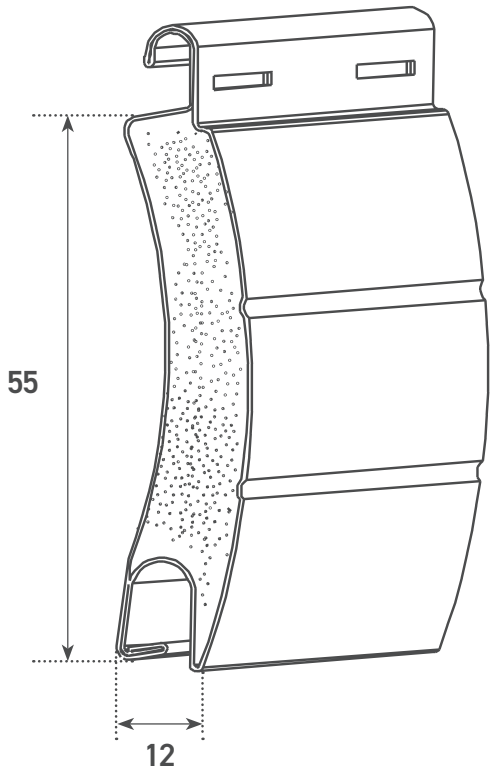

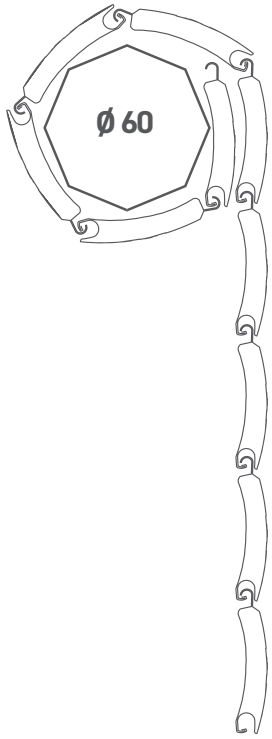

DIAMETRO DI AVVOLGIMENTO	
CON RULLO DA Ø 60 mm	
h_1000	Ø 150
h_1200	Ø 165
h_1300	Ø 172
h_1400	Ø 175
h_1500	Ø 182
h_1600	Ø 185
h_1700	Ø 190
h_1800	Ø 195
h_1900	Ø 195
h_2000	Ø 202
h_2200	Ø 207
h_2400	Ø 215
h_2600	Ø 227
h_2800	Ø 230
h_3000	Ø 240
h_3300	Ø 250
+ 1cm Ø con rullo da 70	

GUIDE COMPATIBILI

GUIDA 17X28

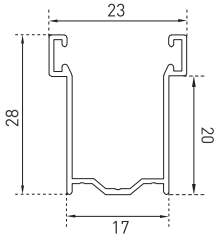

GUIDA 19x30

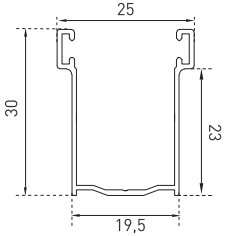

GUIDA 25x30

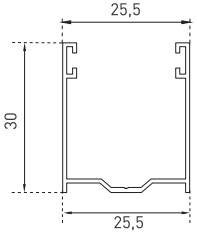

GUIDA 26x40

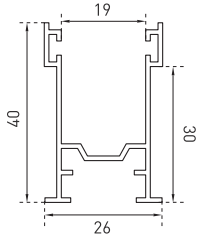

GUIDA 40x35

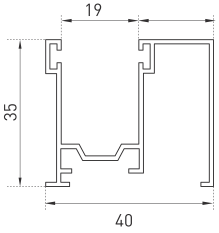

GUIDA 83x39

