SOLE- PVC 5,0 Kg

Ingombri avvolgibili (millimetri)

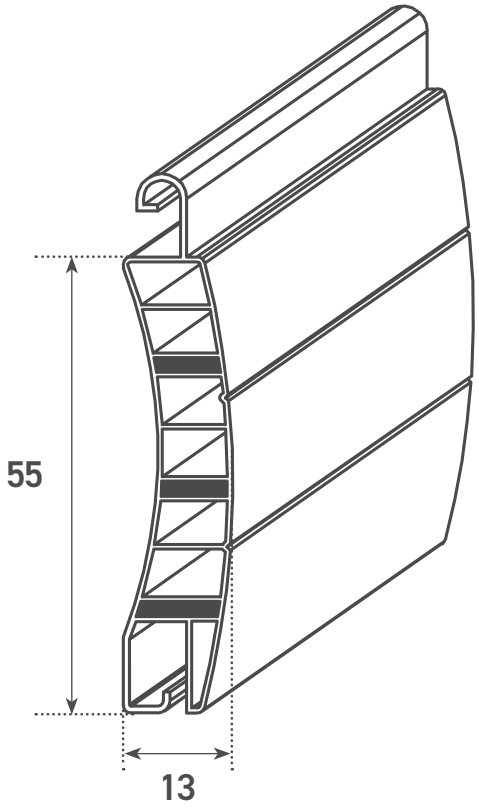

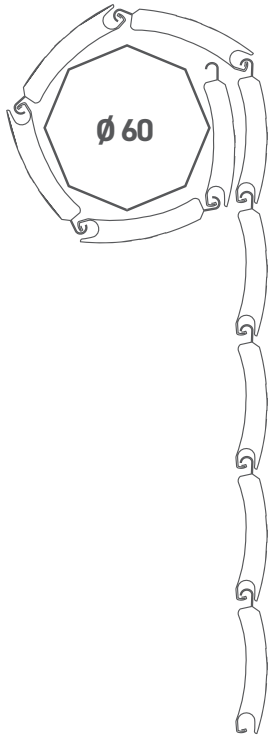

DIAMETRO DI AVVOLGIMENTO	
CON RULLO DA Ø 60 mm	
h 1000	Ø 155
h 1200	Ø 165
h 1300	Ø 170
h 1400	Ø 175
h 1500	Ø 180
h 1600	Ø 185
h 1700	Ø 190
h 1800	Ø 190
h 1900	Ø 195
h 2000	Ø 200
h 2200	Ø 210
h 2400	Ø 220
h 2600	Ø 230
h 2800	Ø 240
h 3000	Ø 245
h 3300	Ø 255
+ 1cm Ø con rullo da 70	

GUIDE COMPATIBILI

GUIDA 17X28

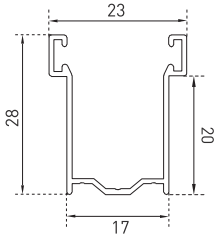

GUIDA 19x30

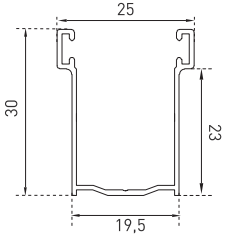

GUIDA 25x30

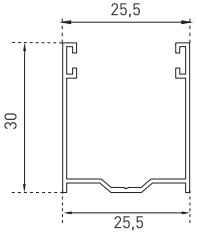

GUIDA 26x40

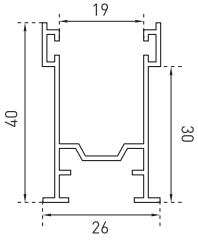

GUIDA 40x35

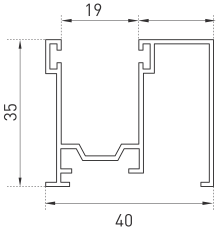

GUIDA 83x39

