# ARIALUCE 50
## ALLUMINIO COIBENTATO
Ingombri avvolgibili (millimetri)

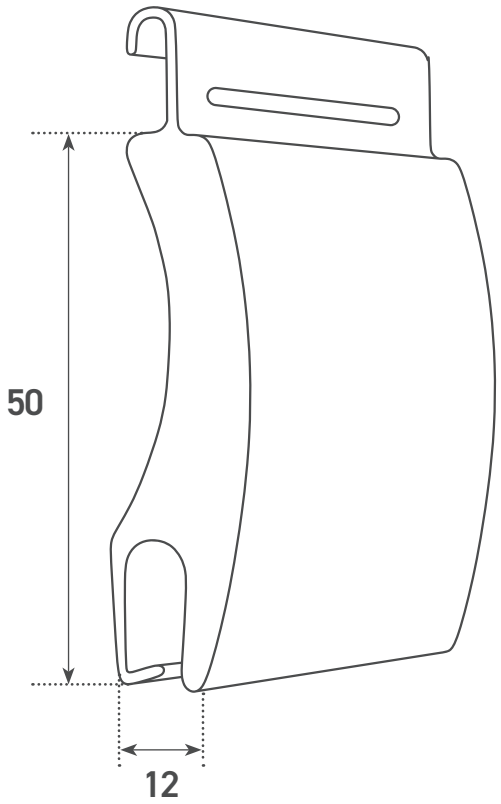


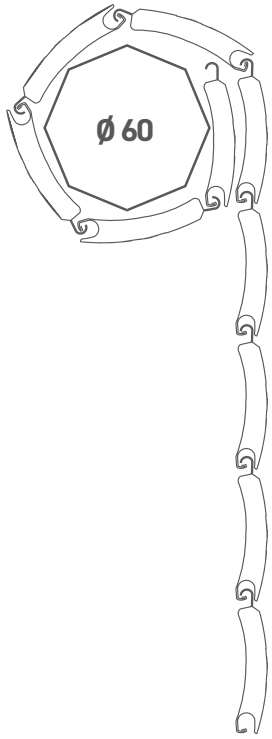


| DIAMETRO DI AVVOLGIMENTO | |
|---|---|
| CON RULLO DA Ø 60 mm | |
| h_1000 | Ø 145 |
| h_1200 | Ø 155 |
| h_1300 | Ø 155 |
| h_1400 | Ø 160 |
| h_1500 | Ø 170 |
| h_1600 | Ø 170 |
| h_1700 | Ø 175 |
| h_1800 | Ø 180 |
| h_1900 | Ø 190 |
| h_2000 | Ø 190 |
| h_2200 | Ø 200 |
| h_2400 | Ø 205 |
| h_2600 | Ø 210 |
| h_2800 | Ø 220 |
| h_3000 | Ø 230 |
| h_3300 | Ø 240 |
| + 1cm Ø con rullo da 70 | |

## GUIDE COMPATIBILI

**GUIDA 17X28**

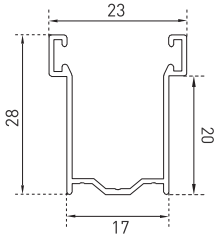


**GUIDA 19x30**

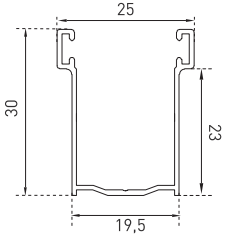


**GUIDA 25x30**

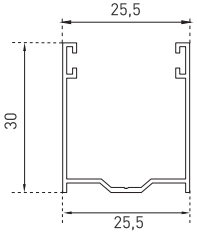


**GUIDA 26x40**

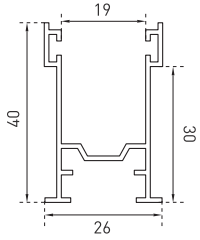


**GUIDA 40x35**

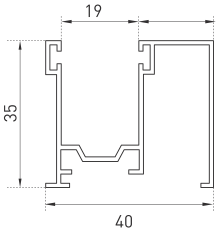


**GUIDA 83x39**

